

2 CORTE A1 - PERFIL NATURAL
1 : 100

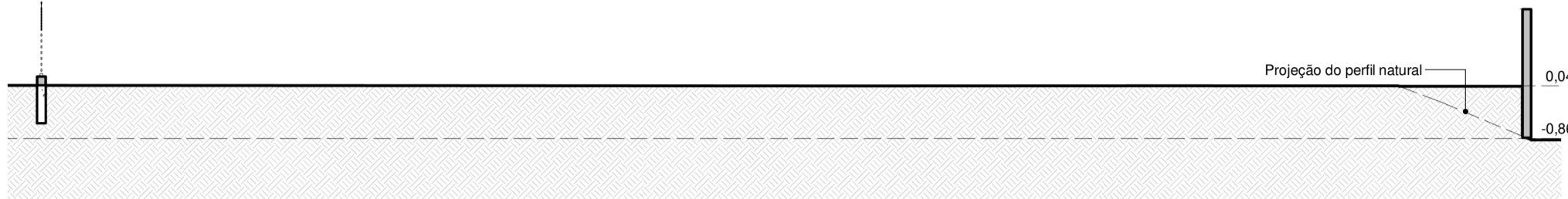

3 CORTE A1 - PERFIL MODIFICADO
1 : 100

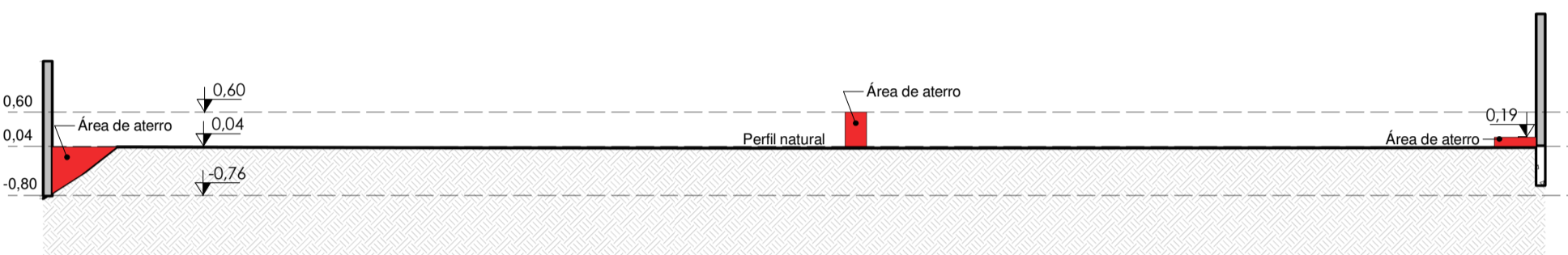

4 CORTE B1 - PERFIL NATURAL
1 : 100

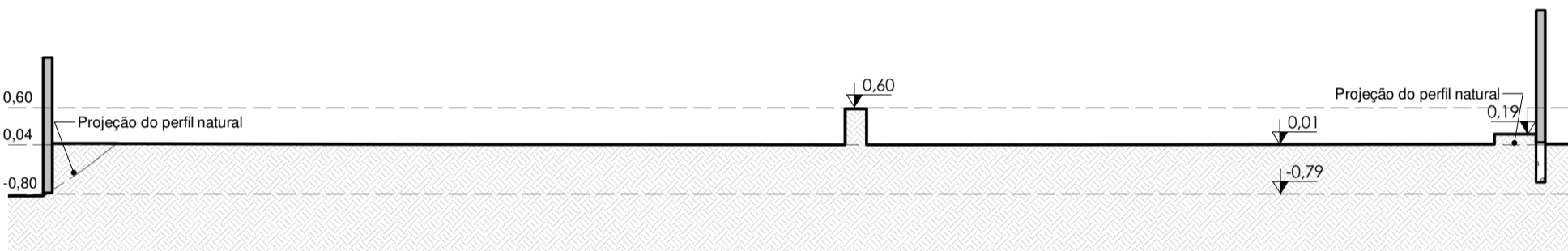

5 CORTE B1 - PERFIL MODIFICADO
1 : 100

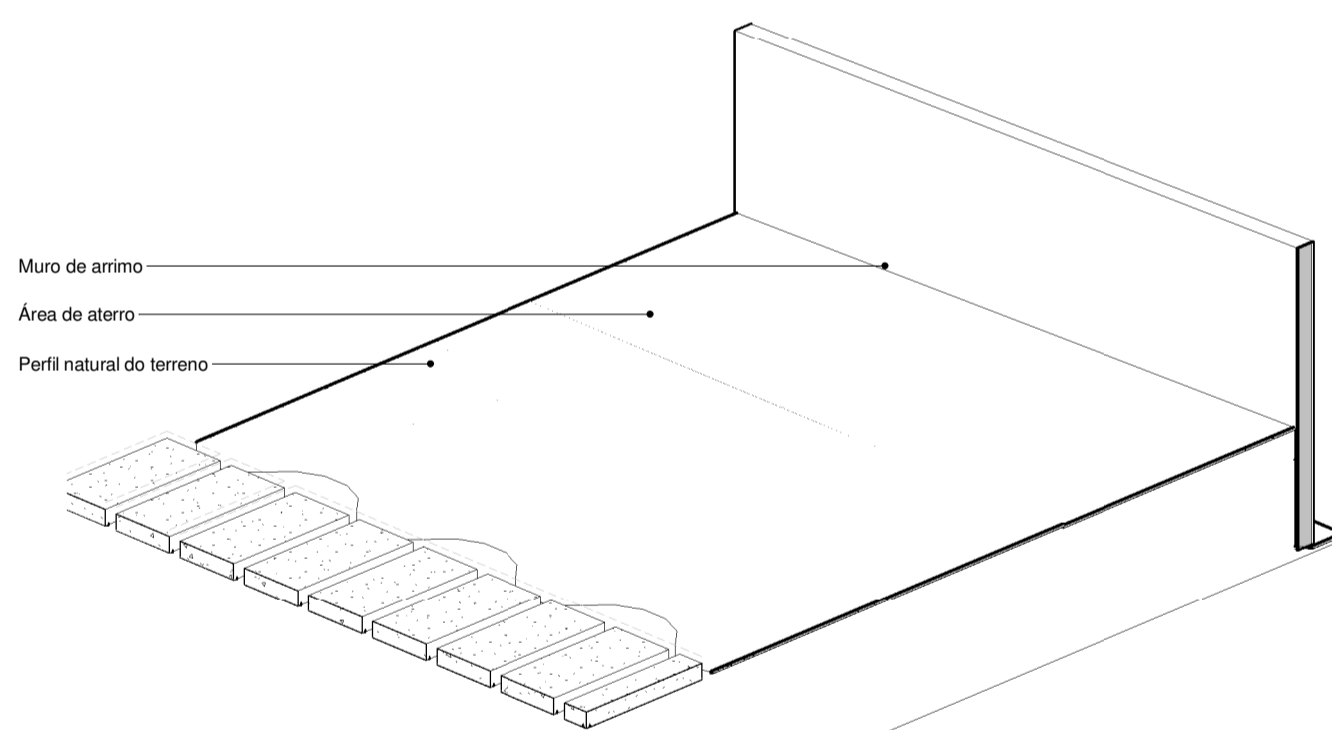

8 PERSPECTIVA - ARRIMO

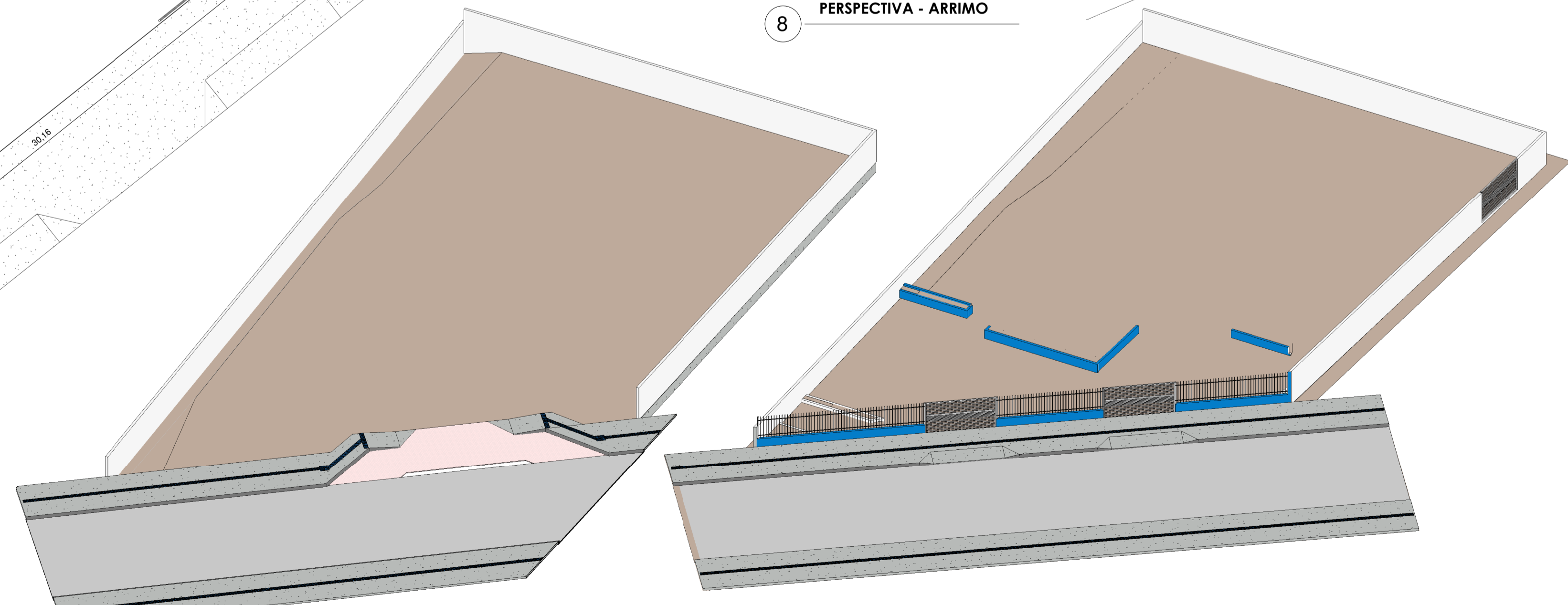

6 PERSPECTIVA - TERRENO NATURAL

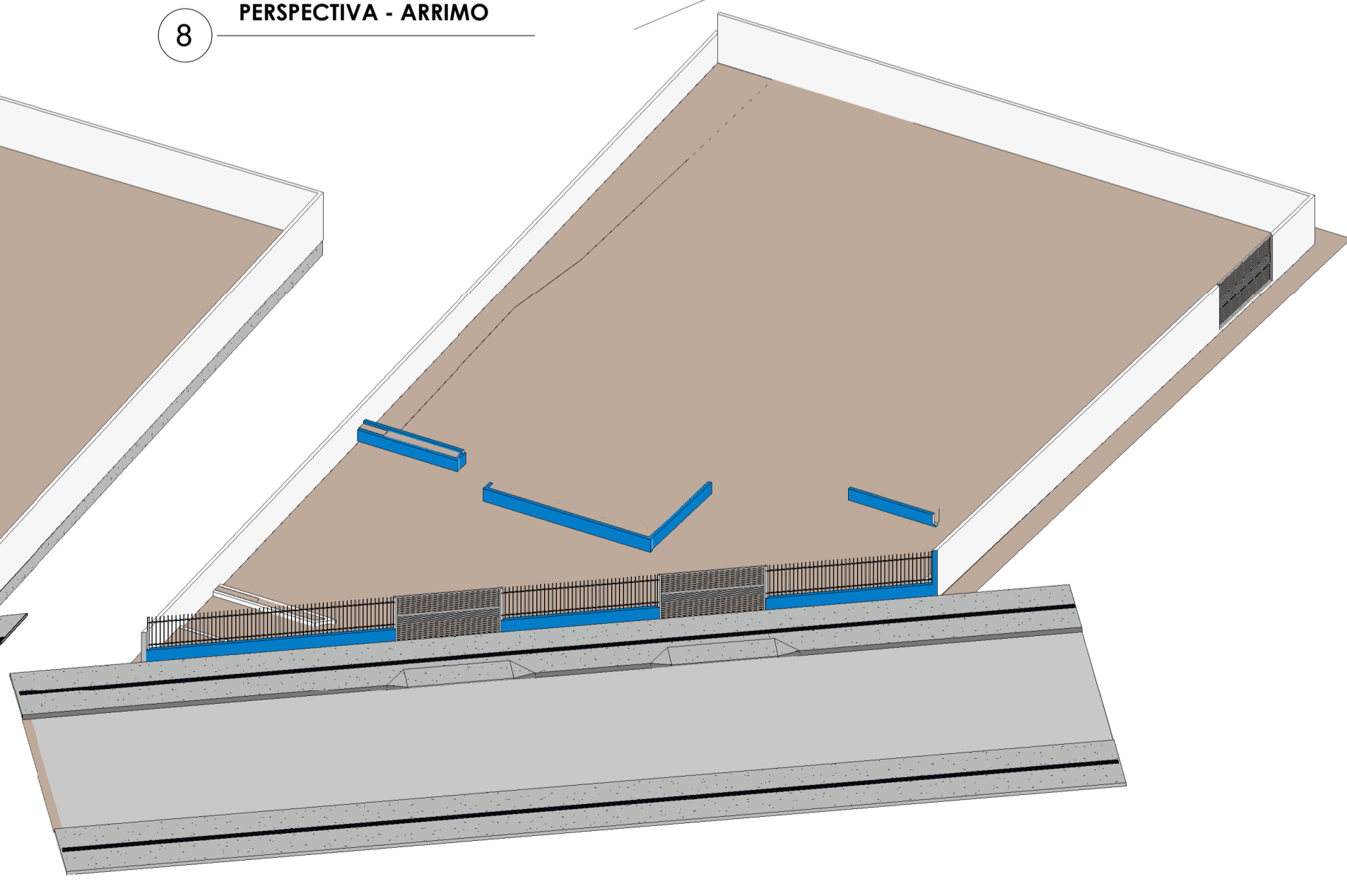

7 PERSPECTIVA - TERRENO MODIFICADO

1 TERRENO PROPOSTO
1 : 100

TERRAPIENAGEM LOTE PROPOSTO, cortes e perspectivas			
	DLM ENGENHARIA E ARQUITETURA CNPJ: 43.258.586/0001-00 AVENIDA JOCKEY CLUB, 448 - JARDIM JOCKEY CLUB - LONDRINA/PR FONE: (43)99603-4794 EMAIL: DLMENGENHARIA E ARQUITETURA@GMAIL.COM		
	CIDADE: ITAJAÍ / SANTA CATARINA		
	OBRA: INSTITUTO DE PREVIDÊNCIA DE ITAJAÍ - IPI / SC		
ENDEREÇO: Rua Anna Carolina Zapparoli Gomes Silva de Souza, 55		DATA: Outubro / 2023	
CIDADE: Itajaí / SC		BAIRRO: Ressacada	
		FONE: (43)3255-8600	
DESENHO: LARISSA MEIRELES			PRANCHA Nº: 01/01
ESCALA: INDICADA			